

The Detroit Studio Community Outreach Program Projects:

2002 – present

Project Director: Joongsob Kim



The Detroit Studio

The Detroit Studio is an off-campus, storefront studio facility founded in 1999 by the College of Architecture & Design at Lawrence Technological University, located in the New Center Area of Detroit. Its location in central Detroit creates a unique educational setting for students. The Detroit Studio is committed to serving communities in Detroit, Wayne County, and Southeastern Michigan through Service Learning projects that utilize interdisciplinary collaboration, teamwork, and social-scientific approaches to address real needs, problems, and potentials. The mission of The Detroit Studio is educational: to provide students with an enriched educational experience through community-based architectural, urban design, and community development projects and to offer accessible and useful programs and information to the public, design professionals, municipal officials, and the business community. Major support for the Detroit Studio is provided by the General Motors Corporation.



Detroit Studio Publication



The Detroit Repertory Theatre and Cultural Village Project

Joongsob Kim

Detroit Repertory Theatre

The Detroit Studio Community
Outreach Program

College of Architecture and Design
Lawrence Technological University

Recipient of The 2003 Social Justice Award



(Picture sources: Wayne County, Planning, Detroit Repertory Theatre)

© 2004 Joongsub Kim
 Assistant Professor, Ph.D., RA, AIA, AICP
 Coordinator: The Detroit Studio -
 Community Outreach Program
 College of Architecture and Design
 Lawrence Technological University
 21000 West Ten Mile Road
 Southfield, MI 48075-1058
 www.ltu.edu

All materials contained within this publication are copyrighted under the common copyright laws of the State of Michigan and/or under copyright statutes of the United States of America and are held by Lawrence Technological University. No part of this publication may be reproduced, stored, transmitted, distributed, or used in any form or by any means without the written consent of Lawrence Technological University. When such consent is granted, every effort must be made to ensure that credits are accurately provided by identifying the names of students and their school.

The American Institute of Architects prohibits students from delivering design services for business purposes. A student project such as the one included in this publication is developed strictly for theoretical exploration and academic purposes. Therefore, while it is possible to draw general lessons from student work for educational purposes, it is not permissible for any entity to construct any structure based solely on any one particular design plan produced by a student or a group of students.

Printed in the United States of America

Graphic Press
 300 Park Street
 Suite 305
 Birmingham, MI 48009



Acknowledgements	1
Detroit Studio	3
The 2004 Social Justice Award Poster	4
The Project	5
Chapter 1 Introduction	6
Chapter 2 Site, Local, and Regional Analyses	7
Chapter 3 Field Trips	0
Chapter 4 Design Charrette	0
Chapter 5 Conceptual Design Model Studies	0
Chapter 6 Conceptual Design Studies	0
Chapter 7 Questionnaire Survey	0
Chapter 8 Review of Environmental Design Theories	0
Chapter 9 Typological Studies	0
Chapter 10 Progress Work	0
Chapter 11 Mid-term Review: Architectural Design Proposals	0
Chapter 12 Final Studio Review: Urban & Revitalization Proposals	0
Chapter 13 Final Studio Review: Architectural Design Proposals	0
Chapter 14 Conclusion: Summary and Further Recommendations	0

It was a great honor for our students and me to undertake the Detroit Repertory Theatre and Cultural Village Project at the Detroit Studio Community Outreach Program of Lawrence Technological University in Fall 2003. During that time, the Detroit Repertory Theatre of Detroit, Michigan, a sponsor of the project, and the Detroit Studio collaborated on the design of a new theater and neighborhood revitalization proposal. The project was especially challenging, as participants wrestled with difficult social and aesthetic issues while satisfying complex program requirements. In response, the class featured multiple site visits, several field trips to well-known theatres, field observations, interviews, a design workshop, focus groups, theoretical and practical explorations based on the project, and numerous conferences, reviews, and presentations with theater members, community residents, local organizations, public officials, and guest critics at the Detroit Studio. We also conducted a short questionnaire survey with the theater staff, their patrons, residents, and other stakeholders.

This project was the outcome of a special and meaningful partnership between the Detroit Repertory Theatre and the College of Architecture and Design at LTU Detroit Studio. Considerable input and effort on the part of the project sponsor and many people in the region, city, neighborhood, and

schools were necessary to complete a project of this magnitude successfully. Several individuals deserve special mention here. Above all, I am enormously and sincerely grateful to the Detroit Repertory Theatre for recognizing the value of a project of this type and for offering my students this important, valuable, and timely opportunity. Founder/Artistic Director Bruce E. Millman and Director of Development MaryKacivere were instrumental in helping to initiate the project and had the vision to fund it. My sincere thanks go also to the entire staff of the theater for participating in the overall studio process and for welcoming me and my students, who had a very memorable and special tour of the theater, led by Director Kacivere. Several key members of the theater graciously took



Detroit Repertory Theatre members with students, faculty and residents of Farm HOPE

time off from their busy schedules to review the project's progress at critical points. Particularly worthy of mention are my 17 students in the Integrated Design Studio 3 Class, who dedicated themselves to many long hours of research and design, on both individual and group-based assignments. I would like to congratulate and thank them for their efforts, enthusiasm, and knowledge, which far exceeded



Faculty

Joongrak Kim, PhD, RA, AIA, AICP
Assistant Professor
Architecture and
Urban Design
Coordinator for
The Detroit Studio
Community Outreach
Program

James Abernethy, RA
Professor
Building Systems for
The Detroit Studio

Students

Keith Bryan
James Fickling
Ryan Garone
Joseph Gutierrez
Michael Hopkins
Joshua Howell
Cameron McLean
Hilli Mehrens
Alicia Montney
Stephanie Nield
Michael Oranichuk
Andrea Pollock
Mindy Tangney
Elizabeth Tierney
Jordan Tralman
Marshall Ulrich
Daniel Wells

the first semester, junior level course requirements.

The following people also contributed to the project in various ways. Khalil S. Mogassabi, a senior architect/urban designer, as well as Crystal Wilson and Shannon Black, planners in the City of Detroit's Planning and Development Division, came to the studio several times and reviewed the project at critical stages, providing timely advice and support. Also, they provided us with useful information on zoning, master plan policies, and other related regulations. The Woodward-Lodge Urban Design Steering Committee served as liaison between Lawrence Tech/Detroit Studio and the community. Brother Mitchell Samud Oin, M. Abdul Salam, and A. Karim Muhammad, CSCD; Kenneth Bailey, LDLO; and Deborah Fisher, Focus: HOPE served tirelessly on the Urban Design Steering Committee and provided input and guidance throughout. Jim Abernethy, Professor at LTU, taught the Building Systems component. I wish to thank him for his encouragement, support, and assistance throughout the semester. I truly appreciate his being one of the major contributors to and supporters of the Detroit Studio Community Outreach Program.

In addition, Robert Hunt (currently at the Detroit Housing Commission), a former Deputy Director of the Planning Division in the Department

of Jobs and Economic Development of Wayne County, and his associates there provided the Detroit Studio with aerial map files/information critical to our project. Also, Eric Hill (currently at Fehbreck, Thompson, Carr, & Huber, Inc.), a former Director of Urban Design and Planning at Albert Kahn Associates, Inc.; Rebecca Salminen-Witt, President of The Greening of Detroit; Khalil S. Mogassabi, RA from the City of Detroit Planning and Development Department; Greg Tysowski, Senior Associate Principal at JPRA Architects; Chloehet, Mulenga, architect of Smith Group Inc.; and Cornell Mays, Rochelle Martin, Paul Matolic, Brian Koehn, Dan Fazio, and Steve Schneemann, faculty at LTU, served as guest critics and graciously gave their time and expertise to the project.

A special thanks to Sallie Big, an evening faculty secretary at Lawrence Tech, for her tireless assistance in helping me with the studio. She has consistently made my job easier in every way. Also, I extend a sincere thank you to those in the Detroit Repertory Theatre community—local business leaders, community residents, and city and state officials—who expressed interest in or participated in the project. I thank Dr. Charles Chambers, President of Lawrence Technological University; Joseph Vynnyar, Interim Dean; Edward Orlowski, Interim Chair of the College of Architecture and Design at LTU; and the General Motors Corporation for their ongoing support of the Detroit Studio. Finally, to everyone mentioned or not mentioned here, I offer my sincere appreciation: Without your sup-



provided by the
General Motors
Corporation, from
The Detroit Studio
Mission Statement

The Detroit Studio is an off-campus, storefront studio facility founded in 1999 by the College of Architecture & Design at Lawrence Technological University, located in the New Center Area of Detroit. Its location in central Detroit creates a unique educational setting for students. The Detroit Studio is committed to serving communities in Detroit, Wayne County, and Southeastern Michigan through Service Learning projects that utilize interdisciplinary collaboration, teamwork, and social scientific approaches to address real needs, problems, and potentials. The mission of The Detroit Studio is educational: to provide students with an enriched educational experience through community-based architectural, urban design, and community development projects and to offer accessible and useful programs and information to the public, design professionals, municipal officials, and the business community. Major support for the Detroit Studio is

Detroit Studio

Teaching Philosophy

Interdisciplinary approach: Urban planning and design require collaboration among participants, both experts and lay people, from diverse backgrounds such as architecture, landscape design, engineering, economics, and social sciences. Students are introduced to typical content and sources from these disciplines, and taught how to utilize these resources in their semester long urban planning and design projects. Research and design: Urban planning and design require both research and design skills. Conducting planning and design-related research demands critical thinking skills (e.g., for analyzing data collected; reviewing literature; and synthesizing this information in the formation of principles and development of programs) and writing competence. Thus, students need to be trained in the use of appropriate research processes and documentation strategies. Similarly, students are expected to learn planning and design processes and presentation strategies using a broad array of 2D and 3D materials.

Group and individual-based approaches:

Urban planning and design benefit greatly from the use of group-oriented processes in the production of the built environment. It is suggested that assignments or studio activities be developed so as to allow students to work in small group settings to simulate real life situations more closely. Theory and practice: Students are expected to learn the fundamentals of urban planning and design in IDS urban components. Also explored are the practical implications and applications of the theories and concepts. Assignments or studio activities are developed so that students themselves can practice how to develop concepts or principles and apply them in the semester long design project.

2003 Social Justice Award Presented at the 2004 Annual Conference of the Association of College Schools of Architecture

MISSION

CONTEXT

PROCESS

OUTCOMES

Architecture for Social Justice Awards Program: Partnerships in Teaching

student experiences

difficulties

challenges

review

national endowment for the arts

2004 technology and annual conference

ACSA

The Detroit Repertory Theatre is and always will be a place that is torn between boundaries. The Theatre is separated by its location and the race and economic diversity of its community. It has been stated that the theatre has been guided by the belief that the sense of community is stronger than the forces that splinter and that efforts to preserve unity deserve the same attention and support as the justly cultivated efforts to retain diversity. When the class began the Detroit Repertory Theatre project in the fall of 2003, the sense of community along Woodward Wilson Avenue was no where to be seen, but upon meeting the Theatre's staff and contributors, it was soon realized. It was hidden within the dilapidation and vacancy of the surrounding area. Dozens of caring local citizens participated in the events that took place within Lawrence Tech, and the Theatre's fifteen week long relationship. Members of local churches, block clubs, and educational facilities invited us into their community and

contributed to the efforts to recreate the entertainment district along Woodward Wilson Avenue. Students and citizens sat down and contemplated ideas in order to remake a successful district. Existing conditions and past difficulties were all taken into account due to the area's unfortunate history.

In the end, Professor Kim's seventeen junior level students became as familiar with the Woodward Wilson area as they did their own neighborhoods. The impact that the Theatre and the outreach in which it performed reflected on the resident and student's attitude toward the redevelopment of the area and Detroit as a whole. Upon exiting the class, these seventeen students continued to share the relationship in which Professor Kim and the Theatre created.

Andrea Pollock
Student



The Detroit Repertory Theatre and Cultural Village Project was funded by Detroit Repertory Theatre, Detroit, Michigan, The Adaptive Environments Center, Boston, Massachusetts, and National Endowment for the Arts.

April 14, 2004
Dr. Charles Chambers, President and CEO
Lawrence Technological University
3000 West 10th Street
Southfield, MI 48075-2008

Dear Dr. Chambers:

On behalf of the Board of Trustees of Detroit Repertory Theatre, I would like to thank Lawrence Tech University for the partnership and support that has been provided for the Detroit Repertory Theatre's Education Center. Your donation for our new theatre and education center will help to provide us as we work towards our goal of a Cultural Project (and more) in our neighborhood.

Please extend our thanks also to Professor Joao Vito, Assistant Vice President, and Professor Robert Kim, Chair of Architecture and Design, for their vision and the experience both enjoyable and productive.

Thank you and best wishes to the students, and those who supported the final project at the presentation expected to get closer to our vision.

Sincerely,
Sheryl E. Packer, Chair
Board of Trustees
Detroit Repertory Theatre

East Davison Neighborhood Revitalization Project: Fall 2002

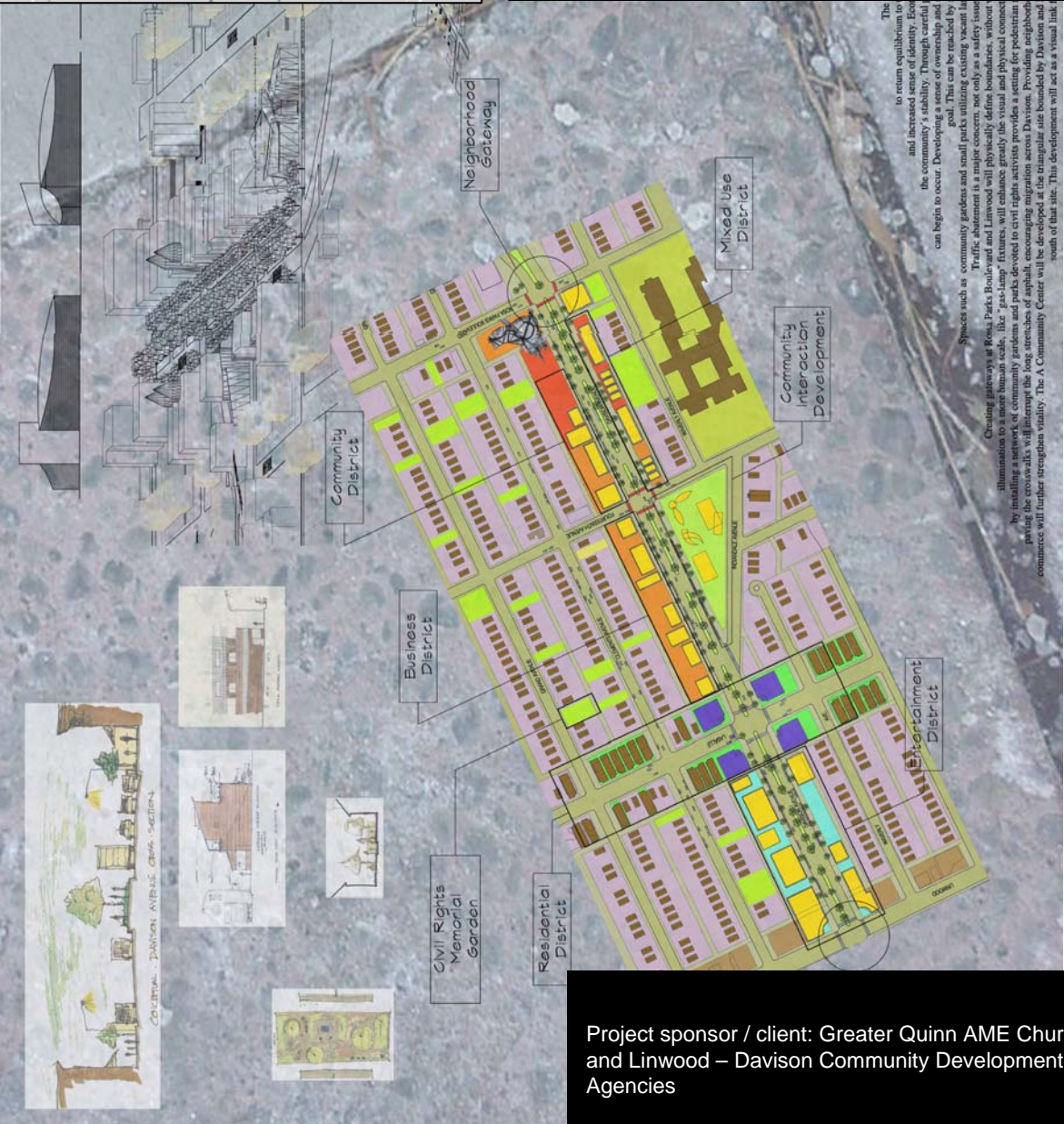
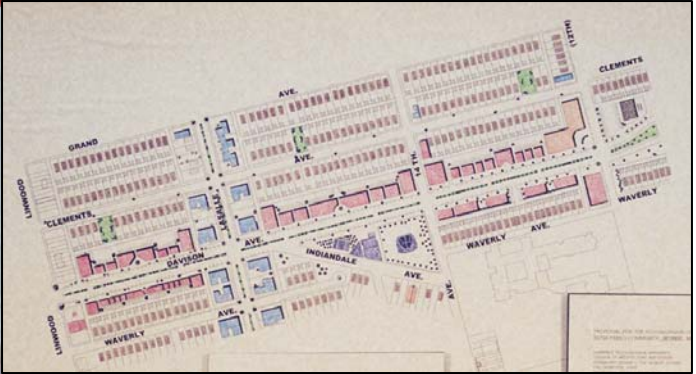
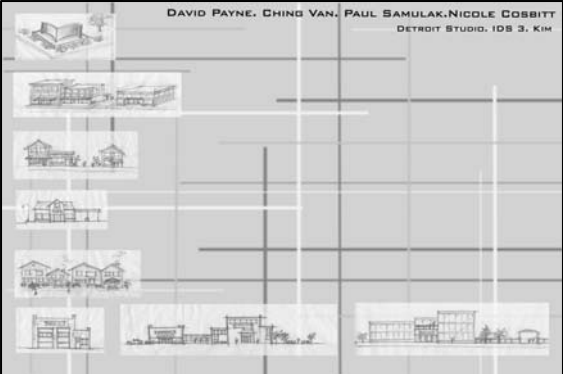

Project sponsor / client: Greater Quinn AME Church
and Linwood – Davison Community Development
Agencies

Southwest Detroit Community Master Plan: Spring 2003

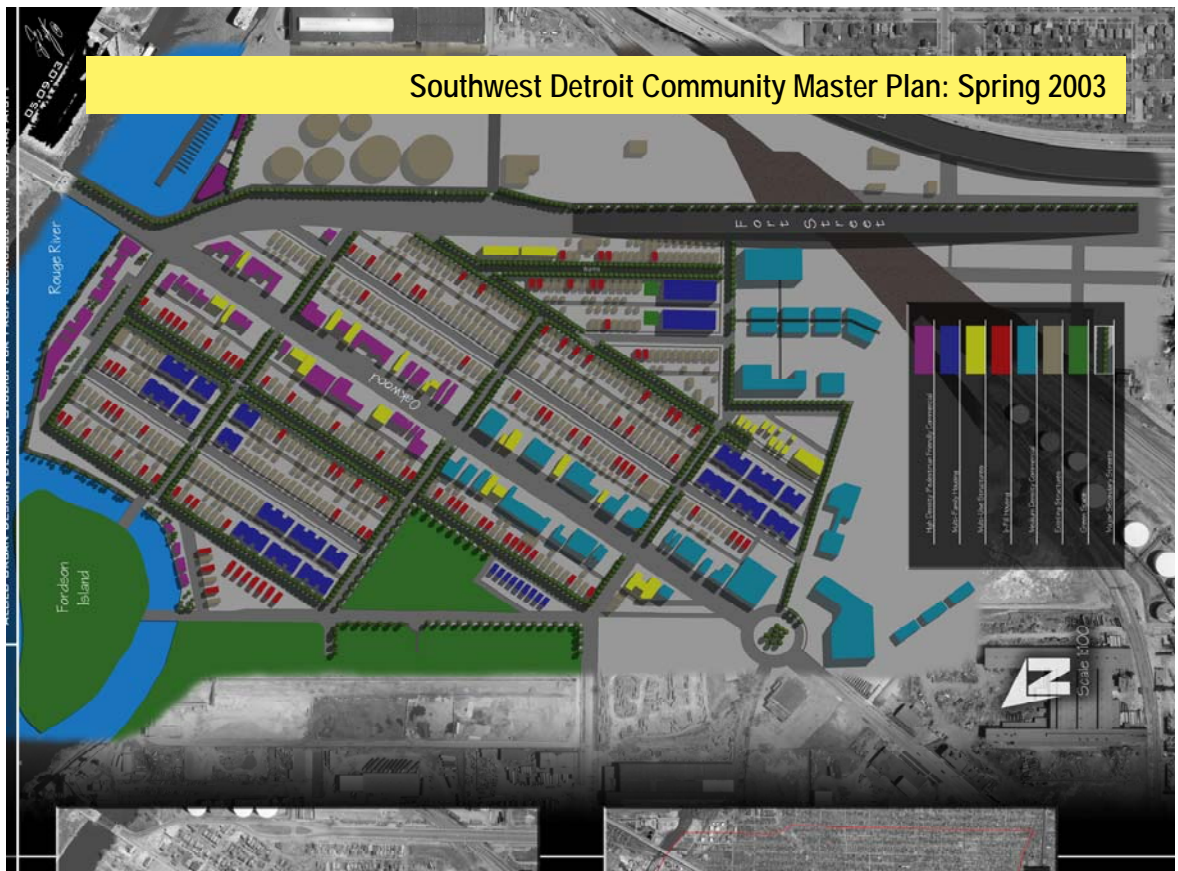

3D SouthEnd Master Land Use Plan

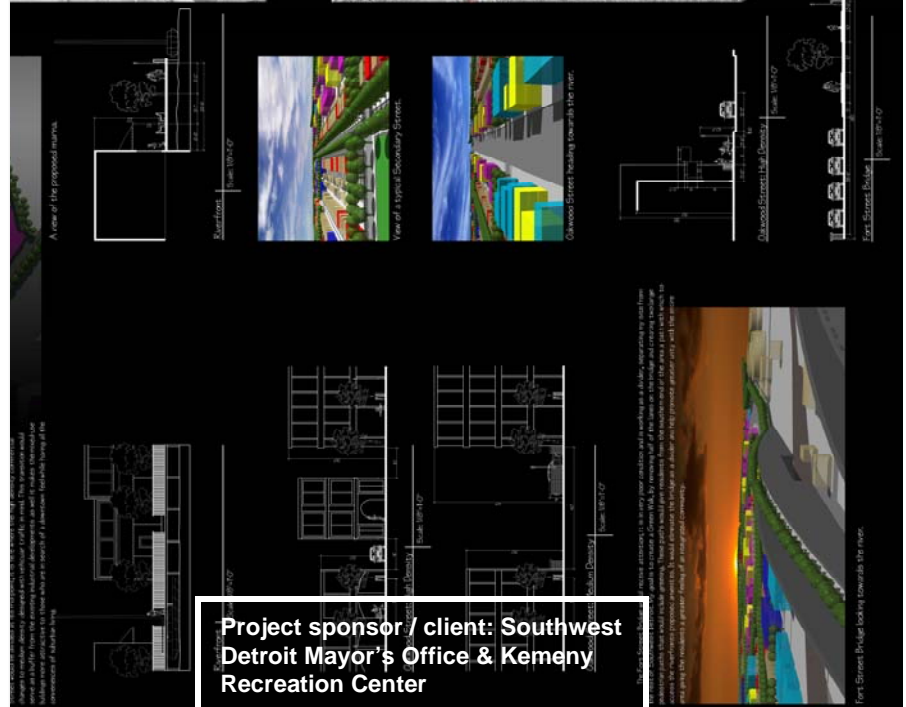
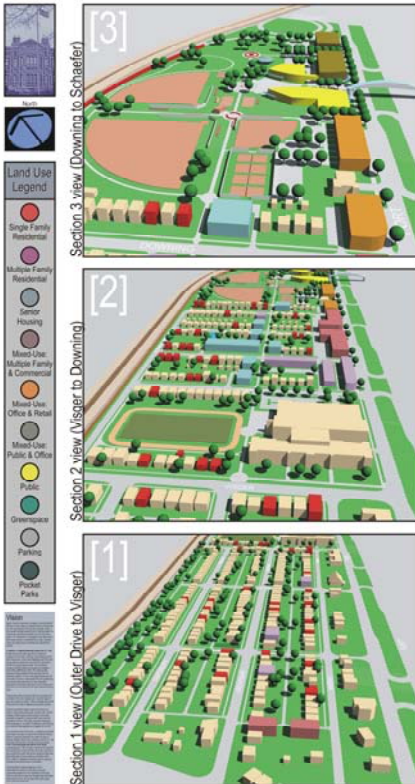

SOUTHWEST DETROIT

Woodrow Wilson Cultural Village Project: Fall 2003

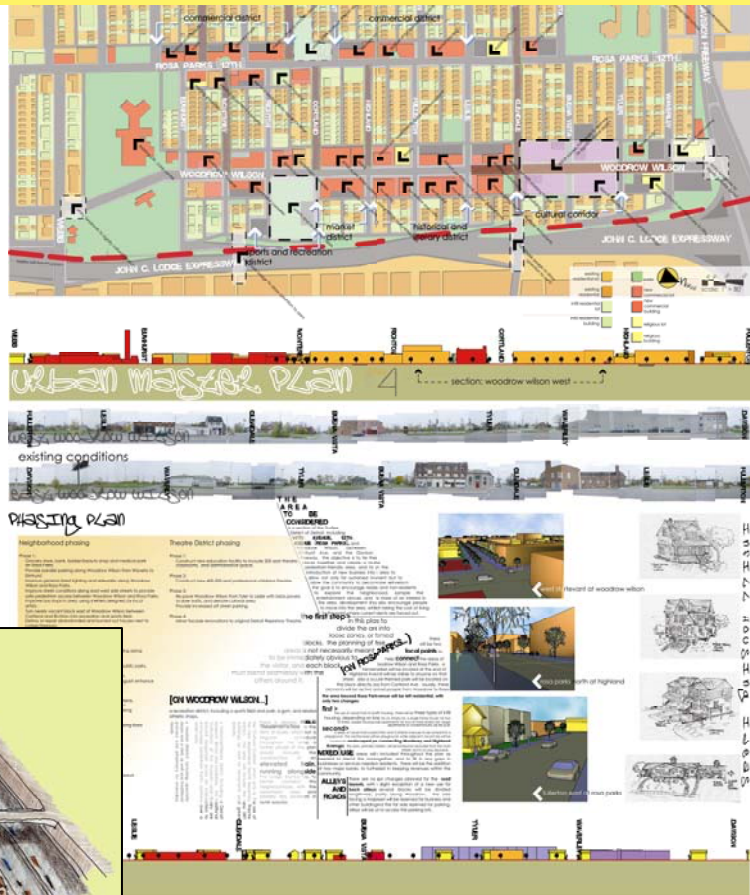

Project sponsor / client: Detroit Repertory Theater and Woodrow Wilson Community Development Agencies

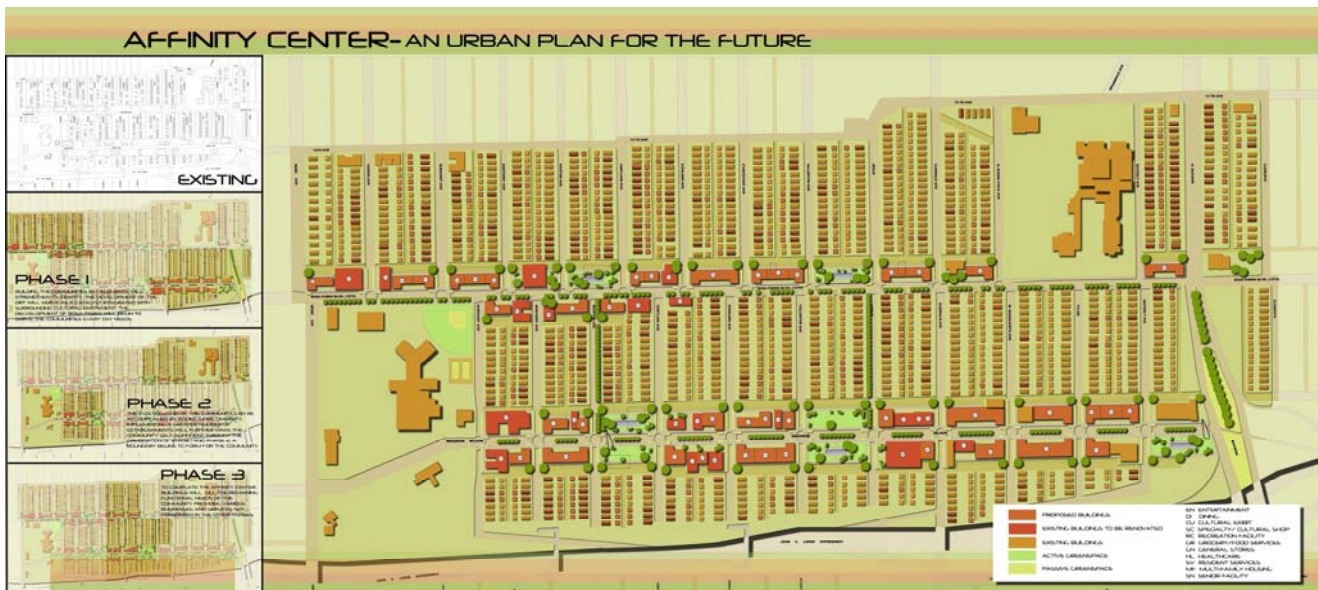

Parkside Community Master Plan: Spring 2004

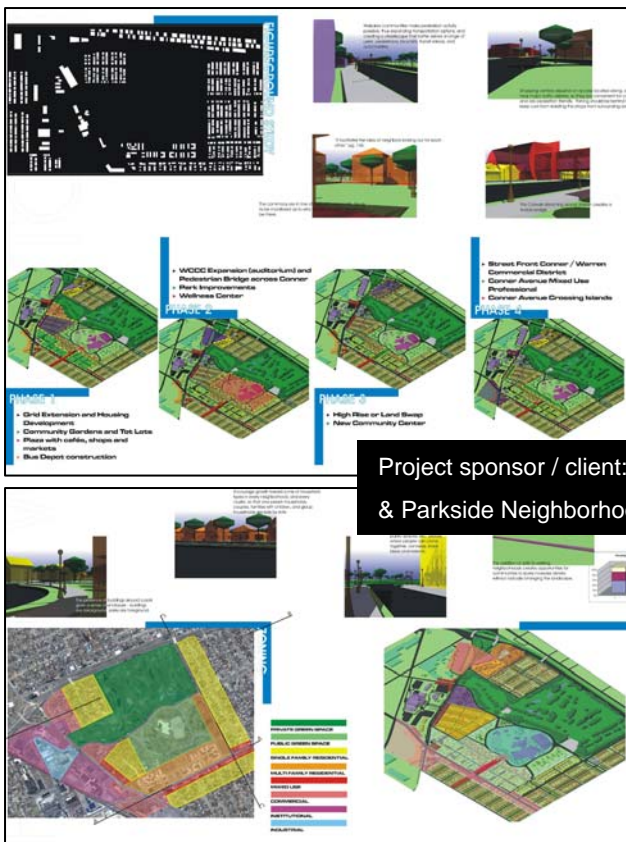
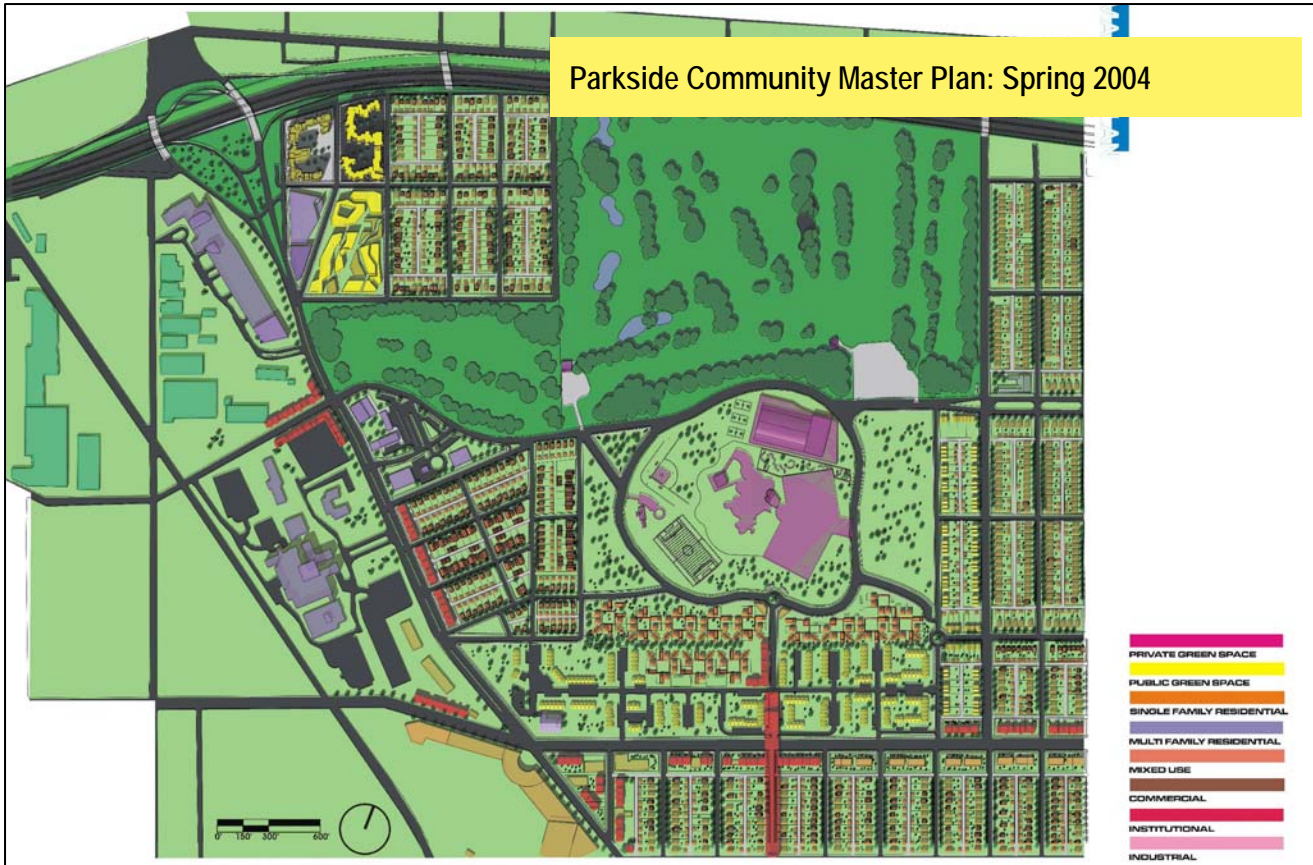

East Warren Community Neighborhood Revitalization: Fall 2004



PHASES

Phase 1

1. Clean up unsafe and unusable areas.
2. Renovate or demolish abandoned homes depending on condition, prioritizing areas that are in most need.
3. Provide a wide range of infill housing, such as row houses, single and multiple family homes, live-work dwellings and apartments, to be implemented progressively according to sub-phases A through F.

Phase 2

1. Establish small neighborhood centers. These will include outdoor recreational areas, community buildings and a small number of commercial and mixed use buildings.
2. Provide the project area with pocket parks and recreational areas.
3. Introduce new microfarms and community gardens throughout the community.

Phase 3

1. Reconfigure E. Warren and all other major traffic ways into boulevards, with the purpose of making them pedestrian friendly. They will also serve to identify the edge of the neighborhood, and control the speed and intensity of traffic.
2. Introduce additional bus routes to better serve the community

Phase 4

1. Implement facade renovation plan on existing businesses along E. Warren
2. Introduce new businesses along E. Warren where none currently exist.
3. Create Project Centre



Illustration showing the various phases of implementation

brightmoot: golden corridor [senior complex]

Brightmoor Community Urban Design Project: Spring 2005



Project
sponsor /
client:
Northwest
Detroit
Neighborhood
Development.

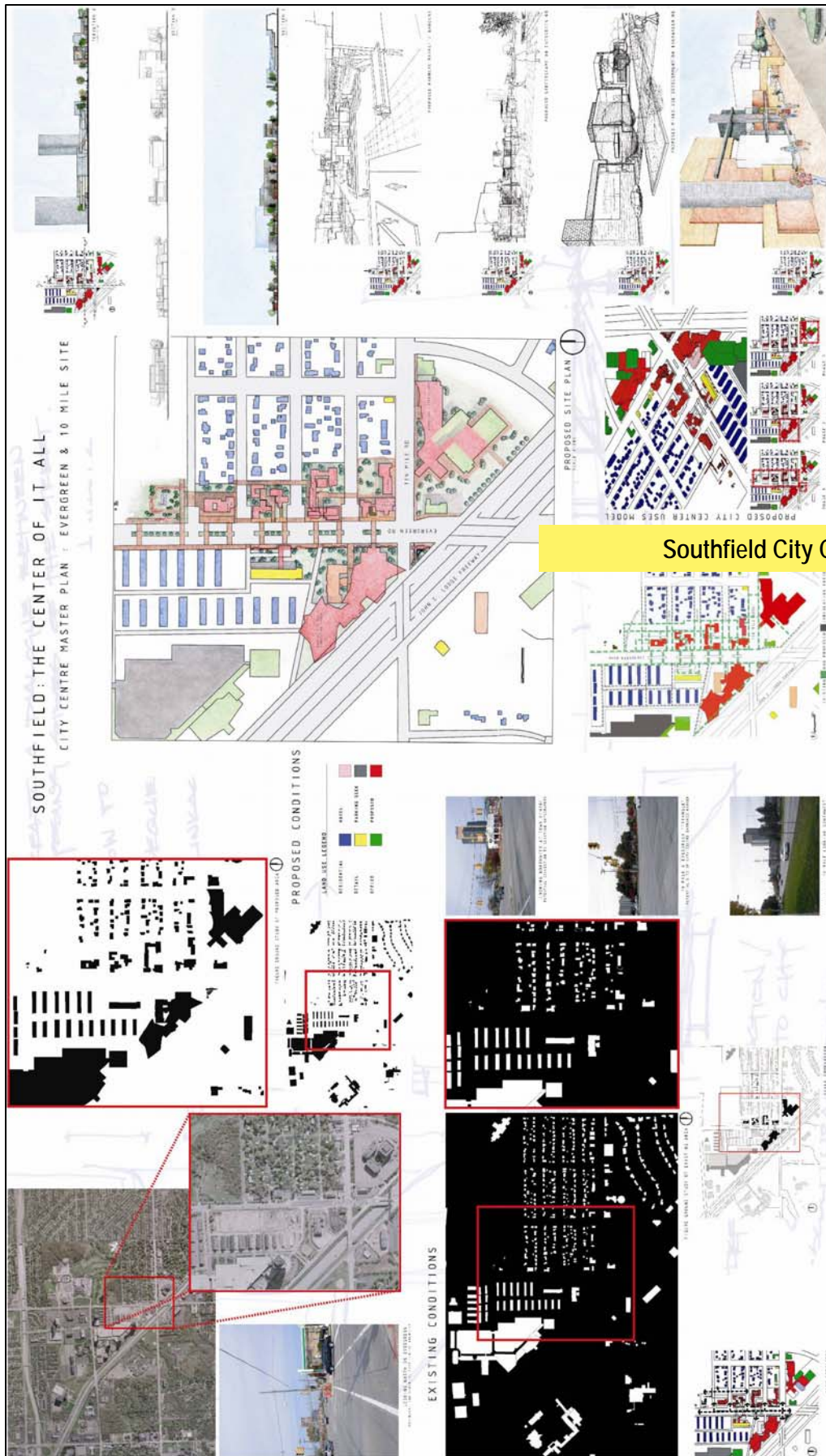

Southfield City Center Project: Fall 2005

Project sponsor /
client:
City of Southfield

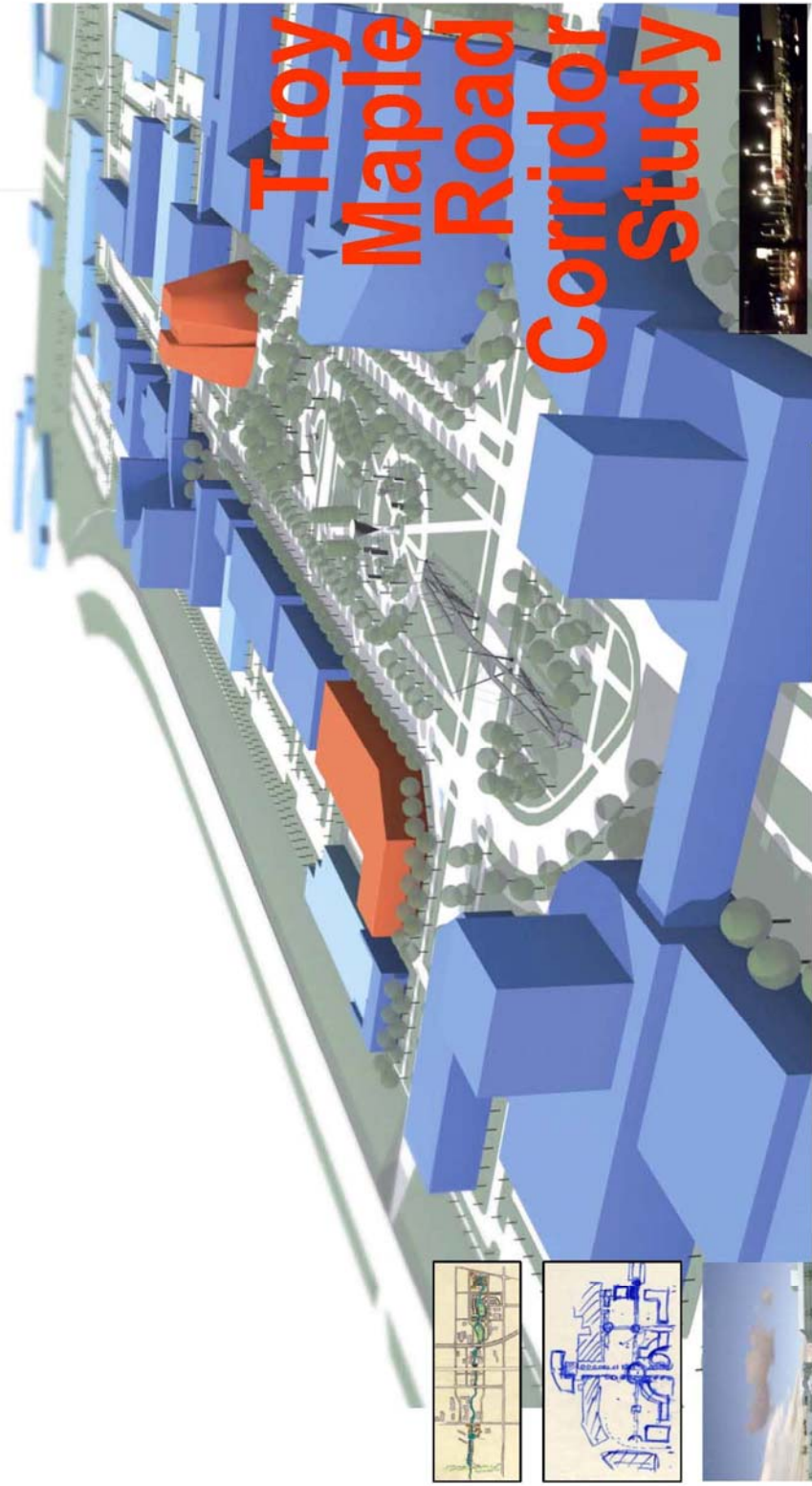

Troy Maple Road Corridor Study



Joongsu Kim, PhD, RA, AIA, AICP
 The Detroit Studio Community Outreach Program
 of the College of Architecture and Design
 Lawrence Technological University

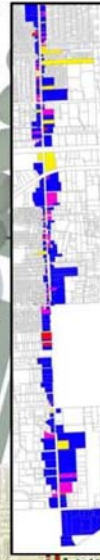

Oakland Business Review
 Troy Chamber of Commerce
 The City of Troy

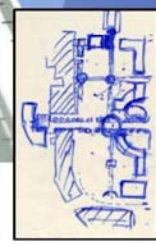

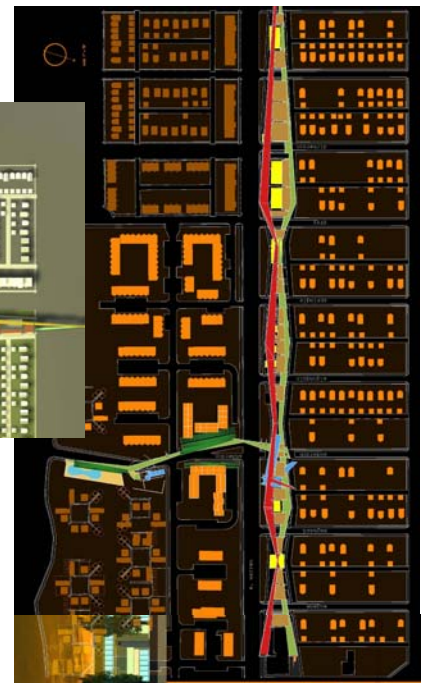

**new community center
e. warren redevelopment**

visionary narrative
 LVD elevated urban
 strategic studio
 conceptual plan
 every picture

Legend:
 1. Building
 2. Parking
 3. Street
 4. Landscape
 5. Water
 6. Sky
 7. Sun
 8. Moon
 9. Clouds
 10. Trees
 11. Fences
 12. Walls
 13. Gates
 14. Bridges
 15. Towers
 16. Stairs
 17. Ramps
 18. Entrances
 19. Exits
 20. Windows
 21. Doors
 22. Roofs
 23. Floors
 24. Walls
 25. Ceilings
 26. Columns
 27. Beams
 28. Trusses
 29. Brackets
 30. Cornices
 31. Balconies
 32. Terraces
 33. Stairs
 34. Ramps
 35. Entrances
 36. Exits
 37. Windows
 38. Doors
 39. Roofs
 40. Floors
 41. Walls
 42. Ceilings
 43. Columns
 44. Beams
 45. Trusses
 46. Brackets
 47. Cornices
 48. Balconies
 49. Terraces
 50. Stairs
 51. Ramps
 52. Entrances
 53. Exits
 54. Windows
 55. Doors
 56. Roofs
 57. Floors
 58. Walls
 59. Ceilings
 60. Columns
 61. Beams
 62. Trusses
 63. Brackets
 64. Cornices
 65. Balconies
 66. Terraces
 67. Stairs
 68. Ramps
 69. Entrances
 70. Exits
 71. Windows
 72. Doors
 73. Roofs
 74. Floors
 75. Walls
 76. Ceilings
 77. Columns
 78. Beams
 79. Trusses
 80. Brackets
 81. Cornices
 82. Balconies
 83. Terraces
 84. Stairs
 85. Ramps
 86. Entrances
 87. Exits
 88. Windows
 89. Doors
 90. Roofs
 91. Floors
 92. Walls
 93. Ceilings
 94. Columns
 95. Beams
 96. Trusses
 97. Brackets
 98. Cornices
 99. Balconies
 100. Terraces
 101. Stairs
 102. Ramps
 103. Entrances
 104. Exits
 105. Windows
 106. Doors
 107. Roofs
 108. Floors
 109. Walls
 110. Ceilings
 111. Columns
 112. Beams
 113. Trusses
 114. Brackets
 115. Cornices
 116. Balconies
 117. Terraces
 118. Stairs
 119. Ramps
 120. Entrances
 121. Exits
 122. Windows
 123. Doors
 124. Roofs
 125. Floors
 126. Walls
 127. Ceilings
 128. Columns
 129. Beams
 130. Trusses
 131. Brackets
 132. Cornices
 133. Balconies
 134. Terraces
 135. Stairs
 136. Ramps
 137. Entrances
 138. Exits
 139. Windows
 140. Doors
 141. Roofs
 142. Floors
 143. Walls
 144. Ceilings
 145. Columns
 146. Beams
 147. Trusses
 148. Brackets
 149. Cornices
 150. Balconies
 151. Terraces
 152. Stairs
 153. Ramps
 154. Entrances
 155. Exits
 156. Windows
 157. Doors
 158. Roofs
 159. Floors
 160. Walls
 161. Ceilings
 162. Columns
 163. Beams
 164. Trusses
 165. Brackets
 166. Cornices
 167. Balconies
 168. Terraces
 169. Stairs
 170. Ramps
 171. Entrances
 172. Exits
 173. Windows
 174. Doors
 175. Roofs
 176. Floors
 177. Walls
 178. Ceilings
 179. Columns
 180. Beams
 181. Trusses
 182. Brackets
 183. Cornices
 184. Balconies
 185. Terraces
 186. Stairs
 187. Ramps
 188. Entrances
 189. Exits
 190. Windows
 191. Doors
 192. Roofs
 193. Floors
 194. Walls
 195. Ceilings
 196. Columns
 197. Beams
 198. Trusses
 199. Brackets
 200. Cornices
 201. Balconies
 202. Terraces
 203. Stairs
 204. Ramps
 205. Entrances
 206. Exits
 207. Windows
 208. Doors
 209. Roofs
 210. Floors
 211. Walls
 212. Ceilings
 213. Columns
 214. Beams
 215. Trusses
 216. Brackets
 217. Cornices
 218. Balconies
 219. Terraces
 220. Stairs
 221. Ramps
 222. Entrances
 223. Exits
 224. Windows
 225. Doors
 226. Roofs
 227. Floors
 228. Walls
 229. Ceilings
 230. Columns
 231. Beams
 232. Trusses
 233. Brackets
 234. Cornices
 235. Balconies
 236. Terraces
 237. Stairs
 238. Ramps
 239. Entrances
 240. Exits
 241. Windows
 242. Doors
 243. Roofs
 244. Floors
 245. Walls
 246. Ceilings
 247. Columns
 248. Beams
 249. Trusses
 250. Brackets
 251. Cornices
 252. Balconies
 253. Terraces
 254. Stairs
 255. Ramps
 256. Entrances
 257. Exits
 258. Windows
 259. Doors
 260. Roofs
 261. Floors
 262. Walls
 263. Ceilings
 264. Columns
 265. Beams
 266. Trusses
 267. Brackets
 268. Cornices
 269. Balconies
 270. Terraces
 271. Stairs
 272. Ramps
 273. Entrances
 274. Exits
 275. Windows
 276. Doors
 277. Roofs
 278. Floors
 279. Walls
 280. Ceilings
 281. Columns
 282. Beams
 283. Trusses
 284. Brackets
 285. Cornices
 286. Balconies
 287. Terraces
 288. Stairs
 289. Ramps
 290. Entrances
 291. Exits
 292. Windows
 293. Doors
 294. Roofs
 295. Floors
 296. Walls
 297. Ceilings
 298. Columns
 299. Beams
 300. Trusses
 301. Brackets
 302. Cornices
 303. Balconies
 304. Terraces
 305. Stairs
 306. Ramps
 307. Entrances
 308. Exits
 309. Windows
 310. Doors
 311. Roofs
 312. Floors
 313. Walls
 314. Ceilings
 315. Columns
 316. Beams
 317. Trusses
 318. Brackets
 319. Cornices
 320. Balconies
 321. Terraces
 322. Stairs
 323. Ramps
 324. Entrances
 325. Exits
 326. Windows
 327. Doors
 328. Roofs
 329. Floors
 330. Walls
 331. Ceilings
 332. Columns
 333. Beams
 334. Trusses
 335. Brackets
 336. Cornices
 337. Balconies
 338. Terraces
 339. Stairs
 340. Ramps
 341. Entrances
 342. Exits
 343. Windows
 344. Doors
 345. Roofs
 346. Floors
 347. Walls
 348. Ceilings
 349. Columns
 350. Beams
 351. Trusses
 352. Brackets
 353. Cornices
 354. Balconies
 355. Terraces
 356. Stairs
 357. Ramps
 358. Entrances
 359. Exits
 360. Windows
 361. Doors
 362. Roofs
 363. Floors
 364. Walls
 365. Ceilings
 366. Columns
 367. Beams
 368. Trusses
 369. Brackets
 370. Cornices
 371. Balconies
 372. Terraces
 373. Stairs
 374. Ramps
 37

Architecture for Social Justice Award
Sponsored by The Adaptive Environments Center
and National Endowment for the Arts: Fall 2003

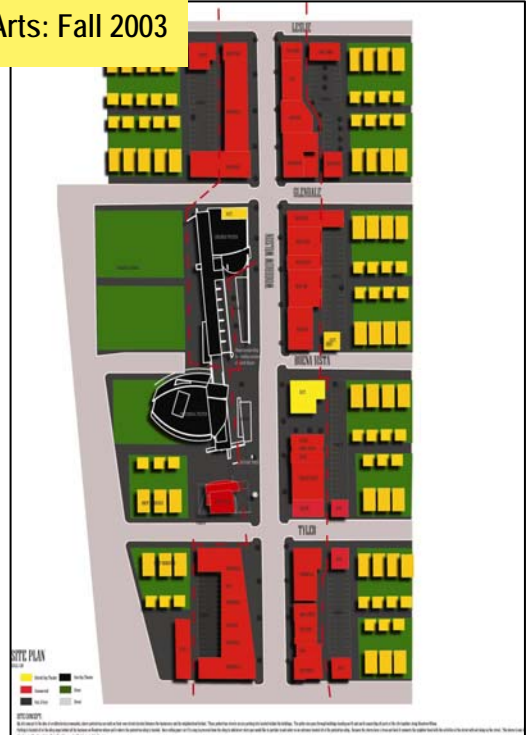



City of Southfield Cultural Center: Fall 2005

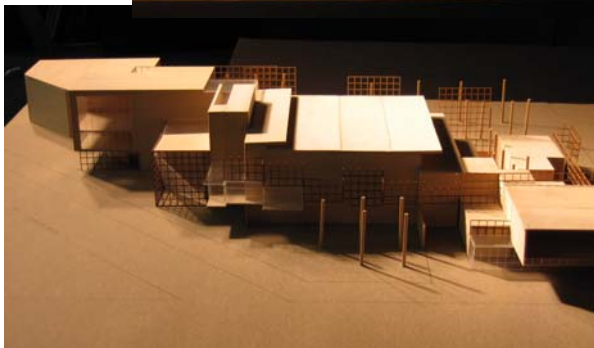
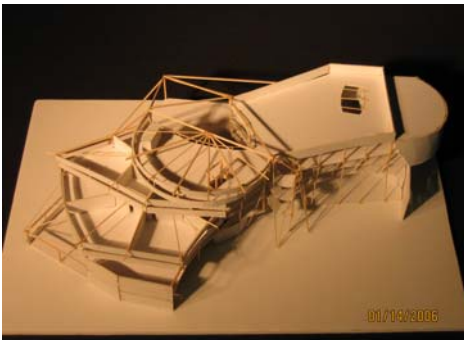

Project sponsor / client:
City of Southfield

